

17TH JULY 2024

MILLING STUART PTY LTD

34 Bolaro Street, PO Box 96 DUNEDOO NSW 2844

P: 02 6375 1009 E: office@millingstuart.com.au

Sheep Market Report

10TH JULY 2024 - A YARDING OF 2867 SHEEP & LAMBS, WITH 2256 LAMBS AND THE BALANCE SHEEP.

Another spectacular yarding of sheep and lambs this fortnight saw all major processors compete in a dearer market with the help of a couple of local butcher shop orders, plus one large southern processor driving prices for sheep and lambs with weight. A great result for Gilmore Farms saw their crossbred lambs top the market and the extra heavy lamb category this fortnight at \$318/hd. Extra heavy lambs this fortnight saw a \$40 rise selling from \$290-318/hd. Heavy trades 26-30kgs, sold to stringer trends with most lambs selling between \$104-188/hd. Heavy merino lambs saw a \$30 rise with the best pen of extra heavy merino lambs Ac Langdene Pastoral Co, topping at \$242/hd. Most merino lambs with cover sold between \$80-242/hd. Only a few pens of 3-4 score ewes to quote this week, with the best xb ewe making \$140/hd and the best merino ewes making \$113/hd. Light to medium sheep still selling very well with most of these ewes selling between \$43-93/hd. The best ram made \$80/hd.

DON'T FORGET TO BOOK YOUR STOCK IN

PLEASE ENSURE YOUR STOCK ARE BOOKED IN WITH THE OFFICE OR ONE OF THE BOYS AS EARLY AS POSSIBLE.

QUOTATIONS

Extra Heavy X Lambs: (30kg+)	\$290 ~ \$318
Heavy X Lambs: (26kg - 30kg)	\$266 ~ \$290
Medium X Lambs: (22kg - 26kg)	\$190 ~ \$266
Light X Lambs: (18kg - 22kg)	\$140 ~ \$190
New Season X Lambs:	-
Merino Lambs:	\$110 ~ \$242
X Ewes:	\$95 ~ \$140
Merino Ewes: (Score 3-4)	\$96 ~ \$113

LAMBS		PRICE
Gilmore Farms	xl	\$ 318.00
Langdene Pastoral Co	xl	\$ 300.00
Wattle Grove Partnership	xl	\$ 290.00
Bannisters Partnership	xl	\$ 288.00
Gilmore Farms	xl	\$ 266.00
Langdene Pastoral Co	ml	\$ 242.00
Bowberry Pastoral	xl	\$ 216.00
Croakewool	xl	\$ 216.00
Bowberry Pastoral	xl	\$ 216.00
DJ & RM Rhodes	xl	\$ 212.00
Oliver Derek Rhodes	xl	\$ 212.00
Billie & Brydie Devenish	xl	\$ 212.00
Bowberry Pastoral	xl	\$ 209.00
RA & L Obst	xl	\$ 207.00
JW JM & BJ Inder	xl	\$ 204.00
JW JM & BJ Inder	xl	\$ 203.00
WF Yeo	xl	\$ 200.00
Bolinda Vale Pastoral Co	ml	\$ 200.00
Burragundy Farming	ml	\$ 199.00
Bolinda Vale Pastoral Co	xl	\$ 198.00
Croakewool	xl	\$ 192.00
CF & GP Bates	xl	\$ 190.00
DG & LJ Honeysett	xl	\$ 188.00

SHEEP		PRICE
Gilmore Farms	xh	\$ 186.00
Monk Partnership	xh	\$ 167.00
HF Ewin & Co	xh	\$ 167.00
Croakewool	xh	\$ 165.00
NJ & HE Wicks	xh	\$ 165.00
WF Yeo	xh	\$ 150.00
O'Neill's Rural Services	xh	\$ 140.00
Angus O'Neill	xh	\$ 140.00
CF & GP Bates	xh	\$ 140.00
JW JM & BJ Inder	xe	\$ 140.00
HF Ewin & Co	xe	\$ 138.60
CF & GP Bates	xe	\$ 130.00
BJ & KM Trengove	xe	\$ 126.00
NJ & HE Wicks	xe	\$ 120.00
Timothy J Maxwell	mw	\$ 113.00
Timothy J Maxwell	mw	\$ 110.60
Wattle Grove Partnership	me	\$ 110.00
CF & GP Bates	xe	\$ 109.60
DG & LJ Honeysett	me	\$ 96.00
RM & WM Buckley Pastoral Co Pty Ltd	xw	\$ 95.00
John Irvin & Joanne Simpson	xe	\$ 93.00
HF Ewin & Co	mh	\$ 83.00
Grathlyn Pastoral Co	xr	\$ 80.00

FORTHCOMING SALES

Fat Sheep & Cattle Sale - Wednesday 24th July

Dunedoo Store Cattle Sale - Wednesday 31st July

Fat Sheep & Cattle Sale - Wednesday 7th August

Cattle Market Report

10TH JULY 2024 - 450 CATTLE YARDED

A reduced yarding this fortnight with rain in most areas at the start of the week. The feeder steer market held firm on last sale with the best pen selling for 389.2c/kg. Feeder heifers saw more competition which saw the market lift 10c/kg with the best pen making 398.2c/kg. The highlight of the market was the export cattle which saw strong demand in all classes, heavy steers firm to 40c/kg dearer on last sale topping at 380.2c/kg and heavy heifers up to 50c/kg dearer on last sale selling to a top of 375c/kg. Cows also saw a major lift this fortnight up 40c/kg on last sale, selling to a top of 303/kg.

YEARLINGS		PRICE	AV.WGT	HD VALUE
BJ & KM Trengove	AX hfrs	398.2	393	\$ 1,564.93
Cobbora View	AxA strs	389.2	407	\$ 1,582.75
Jock Stuart	AxA strs	389.2	390	\$ 1,517.88
Kenwell Pastoral	AX strs	374.2	341	\$ 1,276.29
Heather Proctor	AxA strs	365.0	422	\$ 1,539.08
Angela Trengove	AxA strs	365.0	410	\$ 1,496.50
BJ & KM Trengove	AxA strs	365.0	398	\$ 1,450.88
Paula Campbell	AxA strs	365.0	355	\$ 1,295.75
BJ & KM Trengove	AX strs	350.0	393	\$ 1,373.75
N Trengove & C Fitzgerald	AX hfrs	350.0	385	\$ 1,347.50
J & J Deutscher	AX strs	345.0	381	\$ 1,315.31
Chris Hallett	AX hfrs	340.0	435	\$ 1,479.00
Bulliroy Creek Pastoral Co	AX hfrs	331.2	355	\$ 1,175.76
JM & RG Sheridan	AX hfrs	330.2	362	\$ 1,195.14
J & J Deutscher	AX strs	330.0	385	\$ 1,270.50
Kenwell Pastoral	AX strs	328.2	345	\$ 1,132.29
Bulliroy Creek Pastoral Co	AX hfrs	327.2	409	\$ 1,337.88
G & S Rains	AX hfrs	324.2	383	\$ 1,240.07
Tinman Farming Trust	AxA hfrs	324.2	348	\$ 1,126.60
SR & DM Hackney	AX hfrs	322.2	431	\$ 1,389.49
RA & MA Hackney	AX hfrs	322.2	403	\$ 1,296.86
RA & MA Hackney	LI strs	320.0	435	\$ 1,392.00
J & J Deutscher	AX strs	320.0	395	\$ 1,264.00
Chris Hallett	AX hfrs	315.0	380	\$ 1,197.00
Heather Proctor	AxA hfrs	310.0	415	\$ 1,286.50
J & J Deutscher	AX hfrs	310.0	407	\$ 1,260.67
Bulliroy Creek Pastoral Co	AX hfrs	306.2	328	\$ 1,002.81
Hank & Billy Whitby	AX hfrs	306.2	310	\$ 949.22
J & J Deutscher	RA hfrs	305.2	435	\$ 1,327.62
Birkalla Partnership	AxA hfrs	300.2	257	\$ 770.20
Cobbora View	AX strs	300.0	390	\$ 1,170.00

HEAVY HEIFERS		PRICE	AV.WGT	HD VALUE
Minemoorong Pastoral Co	HHX	385.0	474	\$ 1,823.94
J & A Maben Family Trust	AxA	375.2	542	\$ 2,032.33
DG & LJ Honeysett	AX	374.2	735	\$ 2,750.37
Minemoorong Pastoral Co	HH	372.2	520	\$ 1,935.44
Minemoorong Pastoral Co	CHX	350.0	505	\$ 1,767.50
Tinman Farming Trust	SH	346.2	590	\$ 2,042.58
J & A Maben Family Trust	AxA	346.2	565	\$ 1,956.03
Yeomont Trading	AX	346.2	494	\$ 1,711.22
G & S Rains	AxA	320.0	480	\$ 1,536.00
DG & LJ Honeysett	AX	298.2	556	\$ 1,657.99
DG & LJ Honeysett	AX	276.2	468	\$ 1,291.23
Grathlyn Pastoral Co	HH	270.0	555	\$ 1,498.50

QUOTATIONS

Yrling strs: (350kg - 400kg)	370.0-389.2 c/kg
Yrling hfrs: (350kg - 400kg)	331.2-398.2 c/kg
Trade strs: (400kg - 500kg)	370.0-389.2 c/kg
Trade hrs: (400kg - 500kg)	331.2-398.2 c/kg
Export strs: (500kg+)	374.2-380.2 c/kg
Export hfrs: (500kg+)	372.2-375.0 c/kg
Cows: (3-4 score)	292.2-303.0 c/kg
Heavy Bulls (800kg+)	210.0-235.0 c/kg

HEAVY STEERS		PRICE	AV.WGT	HD VALUE
NSW Polocrosse Assoc	AxA	389.2	460	\$ 1,790.32
WJ Goodman & Company	AX	384.2	496	\$ 1,907.03
Susan Nott	AX	380.2	614	\$ 2,335.06
Minemoorong Pastoral Co	HH	380.2	605	\$ 2,300.21
Taya & Bailey Millington	HH	380.2	590	\$ 2,243.18
Yeomont Trading	AX	379.2	601	\$ 2,278.99
Yeomont Trading	LI X	376.2	656	\$ 2,468.81
Dianne F Salisbury	AxA	376.0	560	\$ 2,105.60
N & DF Salisbury	AxA	376.0	534	\$ 2,007.42
Donna Salisbury	AxA	376.0	525	\$ 1,974.00
Minemoorong Pastoral Co	HH	375.2	508	\$ 1,904.14
Hank & Billy Whitby	HH	374.2	545	\$ 2,039.39
Yeomont Trading	LI X	374.2	535	\$ 2,001.97
Chris Hallett	AxA	370.0	454	\$ 1,678.88
Yeomont Trading	LI X	363.2	653	\$ 2,369.88

COWS		PRICE	AV.WGT	HD VALUE
Brennan Family Trust	AX	303.0	678	\$ 2,053.91
Cobbora View	AX	300.0	630	\$ 1,890.00
Wattle Grove Partnership	AX	300.0	630	\$ 1,890.00
Tinman Farming Trust	SH	300.0	600	\$ 1,800.00
J & A Maben Family Trust	AxA	300.0	548	\$ 1,642.50
Brennan Family Trust	AX	298.0	601	\$ 1,790.13
Gwandalla Pastoral Pty Ltd	AxA	292.0	647	\$ 1,888.88
Donna Salisbury	AxA	288.0	650	\$ 1,872.00
J & A Maben Family Trust	AxA	288.0	620	\$ 1,785.60
Brennan Family Trust	AxA	287.0	579	\$ 1,661.01
Susan Nott	SPX	285.0	760	\$ 2,166.00
Minemoorong Pastoral Co	SH X	285.0	655	\$ 1,866.75
DG & LJ Honeysett	SGX	285.0	530	\$ 1,510.50
Gwandalla Pastoral Pty Ltd	CHX	276.0	599	\$ 1,652.55
Brennan Family Trust	AxA	274.0	569	\$ 1,559.84
Cobbora View	SGX	270.0	590	\$ 1,593.00
Gwandalla Pastoral Pty Ltd	AxA	268.0	598	\$ 1,601.30
Gwandalla Pastoral Pty Ltd	AX	264.0	500	\$ 1,320.00
Grathlyn Pastoral Co	HH	260.0	815	\$ 2,119.00
G & S Rains	AxA	256.2	527	\$ 1,350.54

BULLS		PRICE	AV.WGT	HD VALUE
Tinman Farming Trust	SH	235.0	1065	\$ 2,502.75
AC & BA Martin	HH	225.0	617	\$ 1,387.50
AC & BA Martin	HH	220.0	564	\$ 1,240.25

TAGS

PLEASE CHECK YOUR CATTLE FOR MISSING NLIS TAGS BEFORE COMING TO THE YARDS. THERE ARE A NUMBER OF CATTLE COMING TO THE YARDS EACH FORTNIGHT MISSING TAGS. ALL CATTLE TAGGED AT THE YARDS WILL INCURE A HANDLING FEE OF \$30/HD +GST. LLS HAVE ALSO INFORMED US THEY WILL BE STARTING TO ISSUE WARNINGS AND FINES FOR REPEAT OFFENDERS ~ SO CHECK YOUR TAGS!

Please take care when drafting & loading your stock for sale. A reminder that there will be a Disposal Fee for all 'unfit for sale' stock i.e. crippled, cancered stock.

MILLING STUART PTY LTD

SAVE THE DATE!

DUNEDOO STORE CATTLE SALE

WED, 31ST JULY

TAKING BOOKINGS NOW!

Jamie 0427 467 322 | Angus 0427 751 009

James 0477 781 009 | Lachie 0409 920 800



DELIVERY AVAILABLE

NARRANMORE BULL & RAM SALES

ON FARM 2PM

Joke of the Week

Two hillbillies walk into a restaurant. While having a bite to eat, they talk about their moonshine business.

Suddenly, a woman at a nearby table, who is eating a sandwich begins to cough.

After a minute or so, it becomes apparent that she is in real distress.

One of the hillbillies looks at her and says, 'Kin ya swallar?'

The woman shakes her head no.

Then he asks, 'Kin ya breathe?'

The woman starts turning blue and shakes her head no. The hillbilly walks over to the woman, lifts up her dress, yanks down her drawers and quickly gives her right butt cheek a lick.

The woman is so shocked that she has a violent spasm and the obstruction flies out of her mouth. As she begins to breathe again, the hillbilly walks slowly back to his table.

His partner says, 'Ya know I'd heerd of that there, "hind lick maneuver", but ain't niver seed nobody do it!'

Sale interfaced with Auctions Plus



 45 BULLS | FRIDAY 30TH AUGUST

BULL CATALOGUES AVAILABLE



 100 RAMS | FRIDAY 13TH SEPTEMBER



RAMS & BULLS ARE:
VET INSPECTED • STOCKSCAN & BREEDPLAN FIGURES

SELLING AGENT:

MILLING STUART PTY LTD

IAN & CHRISTINE O'LEARY
NARRANMORE, ELONG ELONG NSW
narranmore@activ8.net.au | 02 6886 6117
www.narranmore.com.au

56 DIGILAH STREET

DUNEDOO

FOR SALE \$410,000 - \$440,000

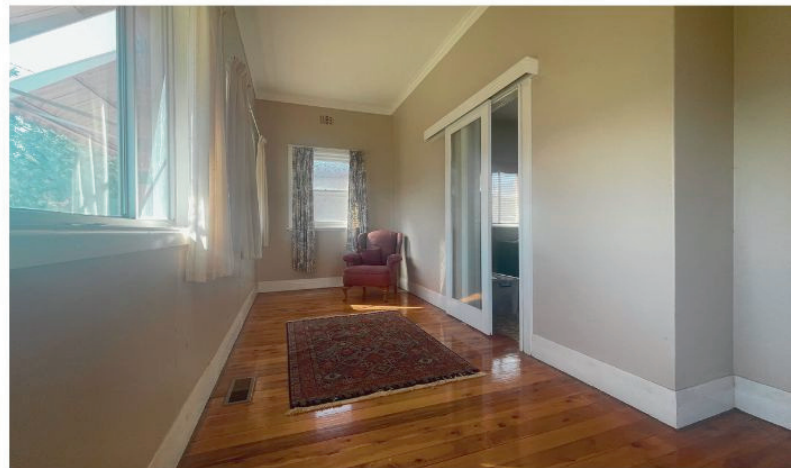

MILLING STUART PTY LTD ARE PLEASED TO PRESENT FOR SALE, 56 DIGILAH STREET, DUNEDOO NSW, A CHARMING TWO BEDROOM DOUBLE BRICK HOME IDEALLY LOCATED WITHIN THE TOWNSHIP OF DUNEDOO.

This two bedroom home is ideally situated on a 986sq metre elevated block in the country township of Dunedoo. The views from the front sunroom extend way beyond the Talbragar River flats, giving you the feeling of country living while enjoying the benefits and convenience of town being close to schools and only a block back from the main street. Loaded with the character of yesteryear, with a little love, attention, and a lick of paint throughout and this could be your dream home!